

REFERENCE

- D₁ DOOR - 3'-6" X 7'-0"
- D₂ DOOR - 2'-6" X 6'-0"
- W WINDOW - 3'-6" X 4'-6"
- V VENTILATOR - 2'-0" X 1'-0"
- CHAMBER: 8600 SFT
- BATH & WC: 68 SFT
- OFFICE: 231 SFT
- TOTAL: 8919 SFT

ELEVATION

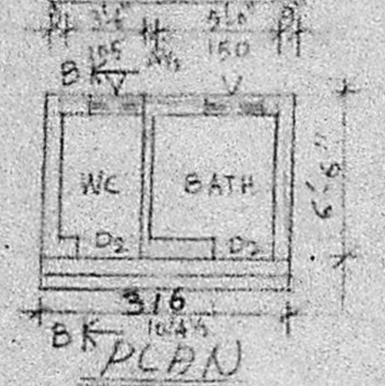

PLAN

SECTION-BB

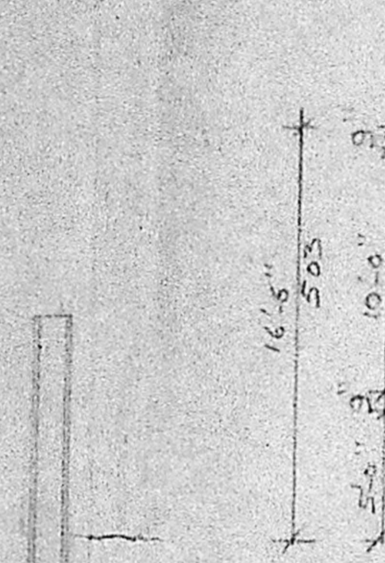

ELEVATION



PLAN

SECTION-AA

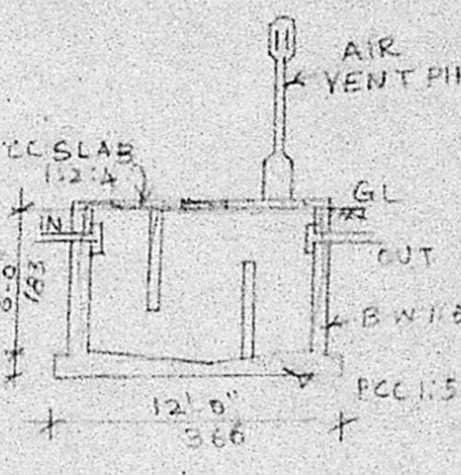

SEPTIC TANK

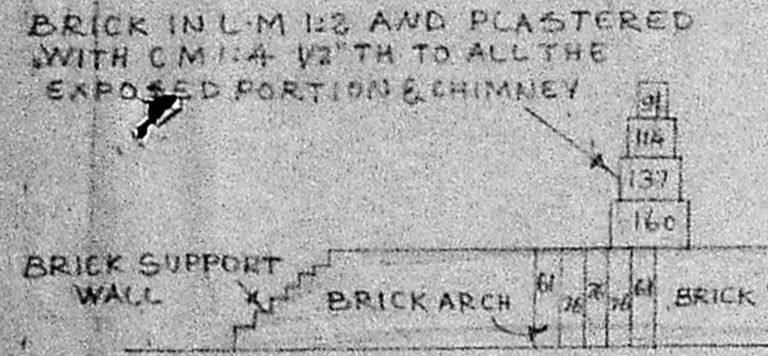

SECTION-AB

FRONT ELEVATION

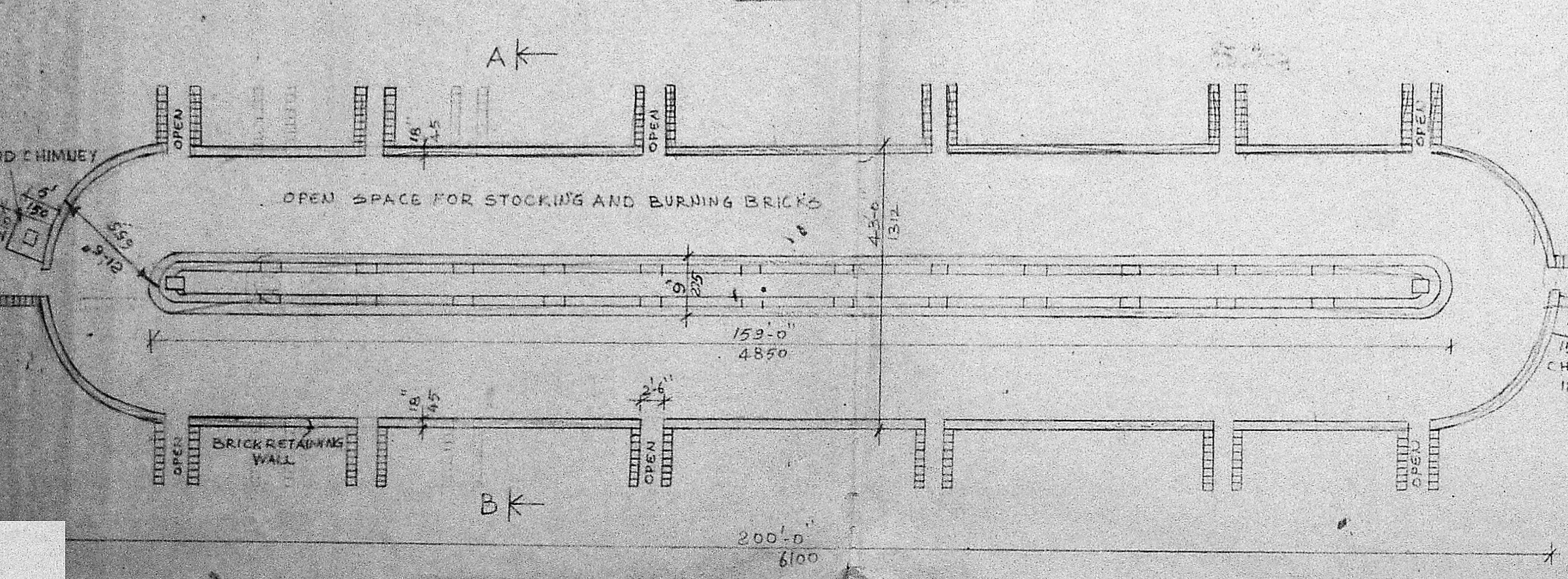

PLAN

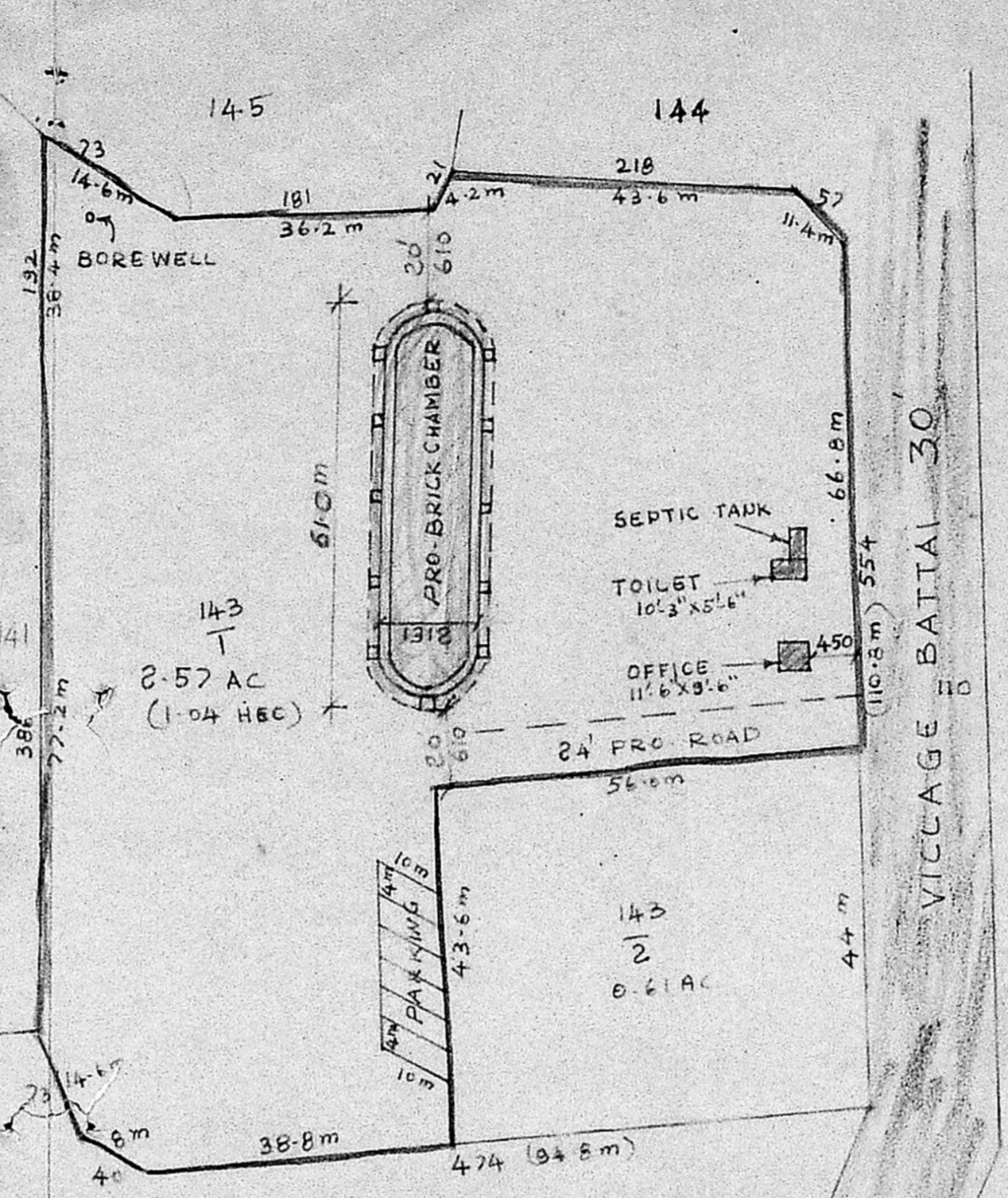

Plan
 Planning Clearance No. C.P.P. 34/90
APPROVED
 Subject to the conditions in this office letter
 No. 30704/90 D. 3-10-90
G. V. Venugopal
 FOR MEMBER SECRETARY
 MADRAS METROPOLITAN DEVELOPMENT AUTHORITY

SITE PLAN
 SCALE: 1" = 66'-0" (1:800)

PLAN SHOWING THE PROPOSED BRICK CHAMBER IN S.No 143/1 AT PAKKAM VILLAGE, TIRUVALLUR TALUK, CHENGAI ANNA DIST., TIRUVALLUR PANCHAYAT UNION.

FOR SRIAMMAN BRICK FIELD

PAKKAM VILLAGE	S.No	AREA AC - CE
	143/1	2-57

- PROPOSAL
- EX ROAD
- SITE BOUNDARY

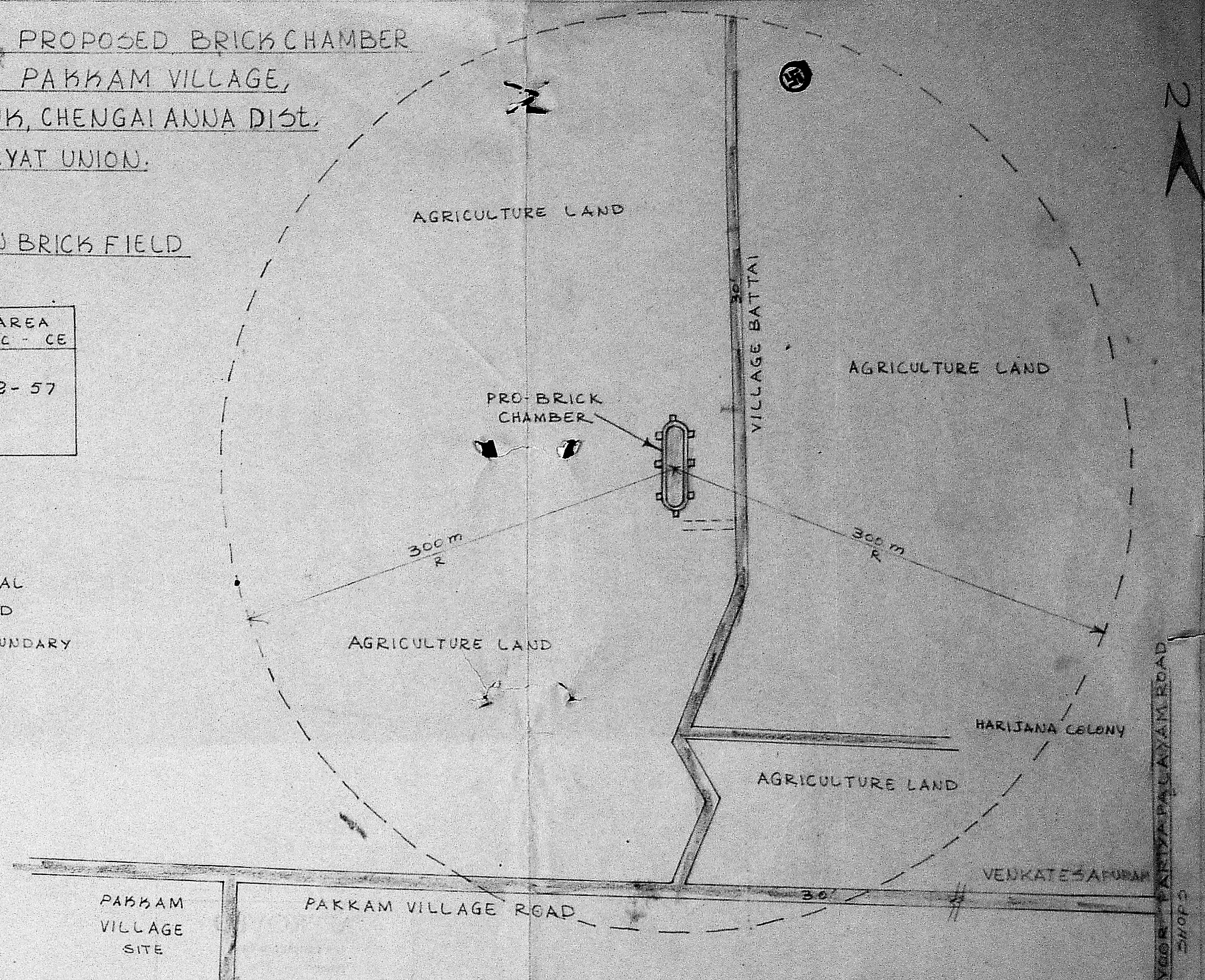

TOPO PLAN
 SCALE: 1" = 2400 (1 INCH = 3 CHAIN)

P. Anandalingam
 OWNER

K. Venugopal
 CONSULTING CIVIL ENGINEER
 LICENSE SURVEYOR CLASS I
 CORPORATION OF MADRAS
 3, NEELAKANDAN STREET
 NUNGLOO KENNEL CHENNAI
 MADRAS 600 034

LICEN... SURVEYOR